GRAPHIC
DESIGN

Lesson Objectives

- Introduce typography basics
- Discuss design mistakes to avoid
- Demonstrate how to design a brochure

Lesson 7 Challenge Feedback

- Learn the process of getting your artwork print-ready in Photoshop, Illustrator and InDesign

Typography

Typography

- Type: Letters numbers & punctuation to form words & sentences
- Graphy: Creating with the aid of drawing

Typographic terms

- Typeface (font family)
- Font
- Leading (line spacing)
- Kerning (letterspacing)
- Tracking
- Hyphenation

Times New Roman 25pt regular

Times New Roman 20pts Bold

Times New Roman 30pt Italic

Arial is also a typeface

Arial 15pt Bold

Arial 40pt Regular

Arial 30pt Regular

Hyphenation is when a word gets split off due to its contact distance.

Leading is pronounced "ledding".

Times New Roman is a typeface

Leading is pronounced "ledding"

Leading is also known as line spacing

Leading is also known as line spacing and determines the distance between each line of type.

Carriage Return is the space between each line of text.

Sub-headings and headings are usually applied to a whole text as a whole and not just single letters.

Design Mistakes to Avoid

- Poor use of typefaces
- Orphans & widows
- Rivers
- No or narrow margins
- Cluttered background
- Corny borders & bullets
- Distorted images
- Lack of negative space
- Plagiarism

Design Mistakes to Avoid

No excuse to make these mistakes

Avoid these mistakes at all costs

Determine the Feel

I WANT TO SEE
YOU EVERYDAY

Determine the Feel

A. Excited

B. Scared

Design Mistakes to Avoid

Poor use of typefaces

Understand the mood a typeface conveys

Limit your use of typefaces

Don’t make your type too small

Legibility is key!

I want to see you

A river is yet another term used in graphic design relating to large bodies of copy. Have you ever read a book or an article and found this gap in-between the lines of type that you just simply can’t avoid? Your eyes keep seeing it even if you are not looking for or at it.

Design Mistakes to Avoid

Rivers

Design Mistakes to Avoid

No margins

As I have been saying since the start of this module, having very narrow or even no margins is the first sign to identify an amateur. The reason why they should be avoided is that it can cut off valuable information, especially when you print a document. Also, leaving white spaces around your edges makes the document seem less cluttered.

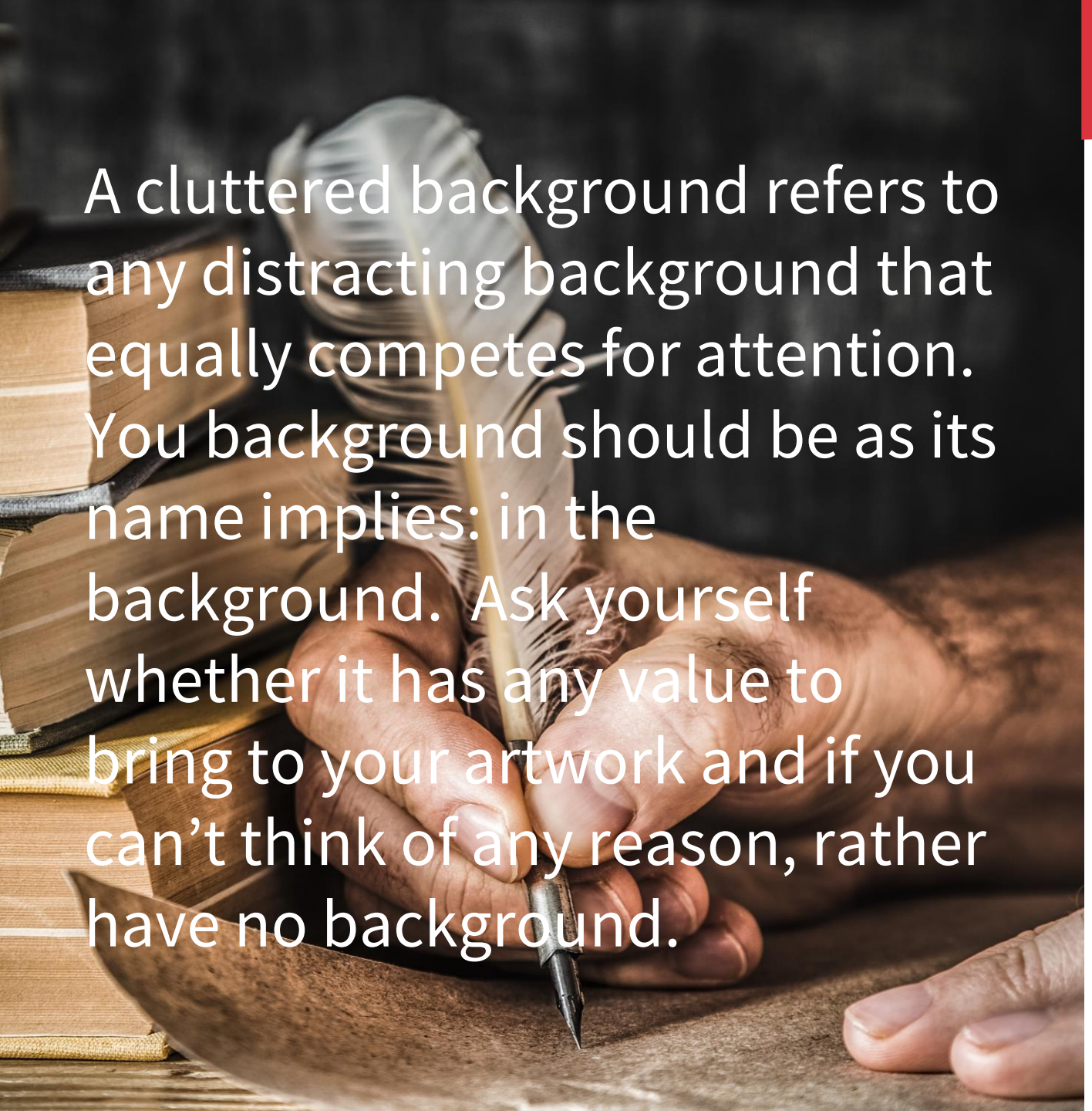

A cluttered background refers to any distracting background that equally competes for attention. You background should be as its name implies: in the background. Ask yourself whether it has any value to bring to your artwork and if you can’t think of any reason, rather have no background.

Design Mistakes to Avoid

Cluttered background

Design Mistakes to Avoid

Corny borders & bullets

Borders should enhance their content. Keep it simple and stick to plain.

- Dots
- Hyphens
- Squares

Borders should enhance their content. Keep it simple and stick to plain

- Hyphens
- Dots
- Squares

Design Mistakes to Avoid

Distorted images

Design Mistakes to Avoid

Lack of negative space

The reason why people tend to add elements into every open space they can find is their fear of white space. If you can recall from lesson 1, remember that negative space is an ELEMENT and that you are allowed to make use of it!

The reason why people tend to add elements into every open space they can find is their fear of white space. If you can recall from lesson 1, remember that negative space is an ELEMENT and that you are allowed to make use of it!

Design Mistakes to Avoid

Plagiarism

Did you know?

Demand for graphic design is increasing

- More start-up businesses – more design work
- Make it count!

Coming Up in Module 2

- Mood board creation
- Designing only with type
- Polygonal art
- Photo manipulation
- Magazine & magazine cover

Demo:

Brochure Design

InDesign Demo

- Go to freepik.com and download image – show how to credit author.
- Create a multipage brochure with columns

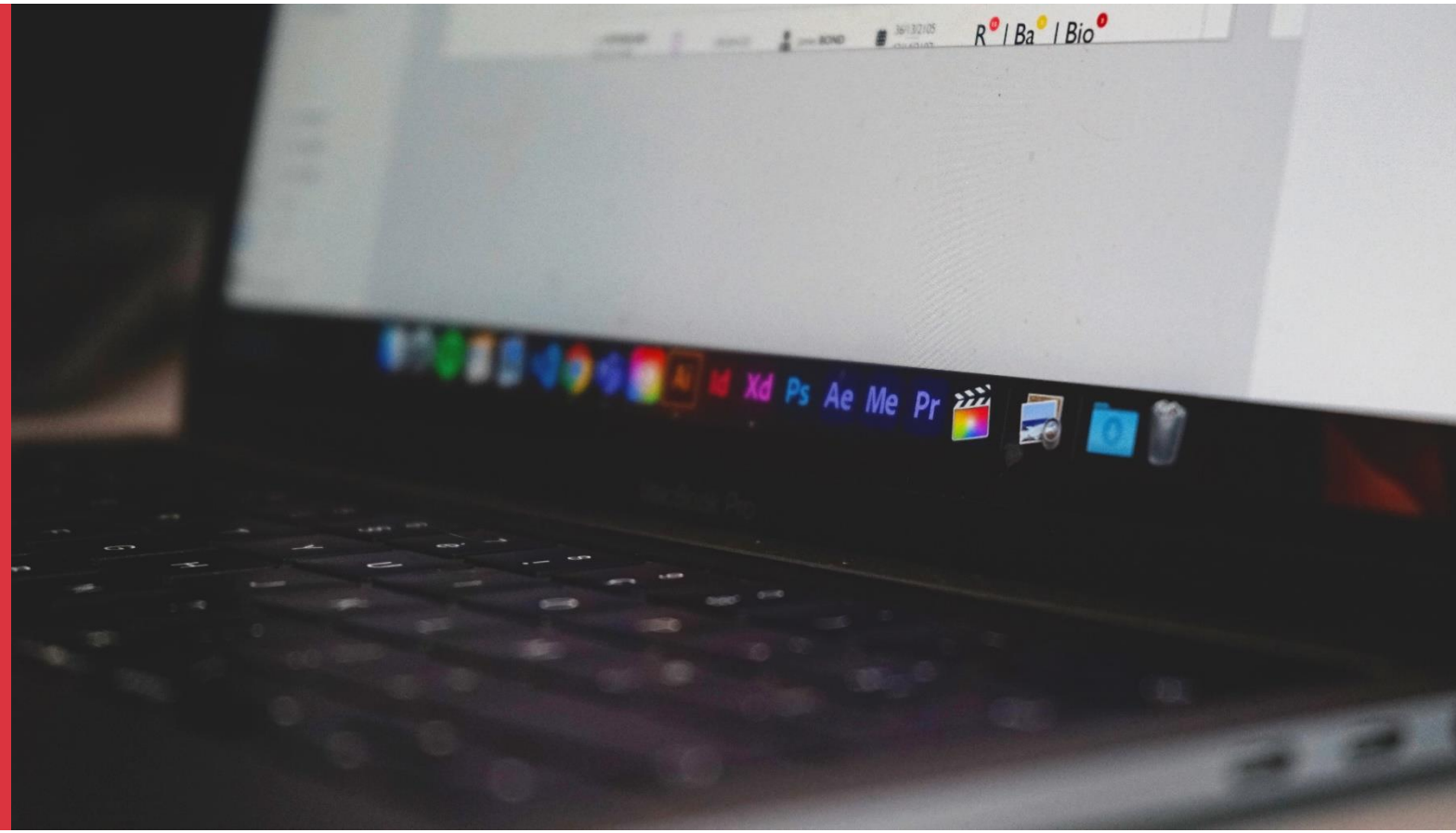

Challenge

- Create a four-page folded brochure in InDesign

CONGRATULATIONS

FOR COMPLETING YOUR LESSON!